Internorm
Windows – Doors

AT 535 ALUMINIUM-FRONT DOOR

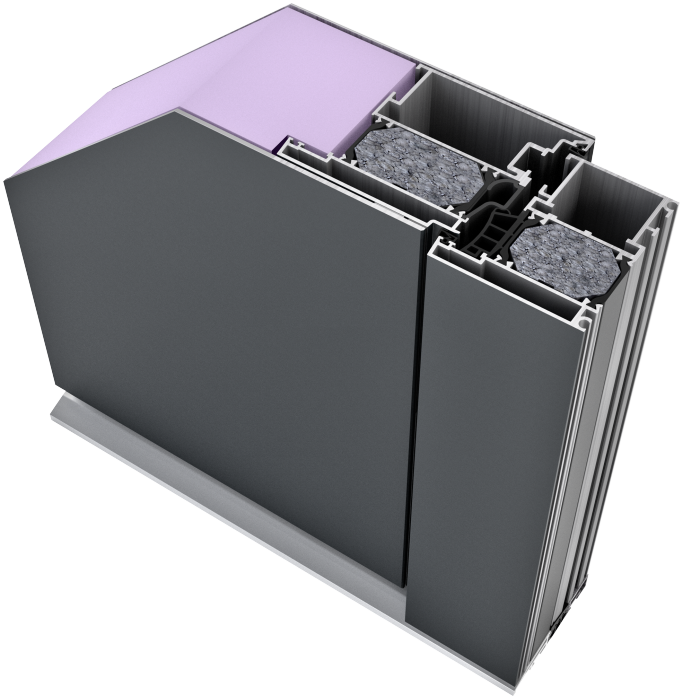

CHARACTERISTICS

Thermal insulation (in W/m²K)
U_D up to 0,87

Sound reduction (in dB)
up to 37

Security
up to RC2

Locking
Multi-locking

Profile depth (in mm)
93

I-tec Open

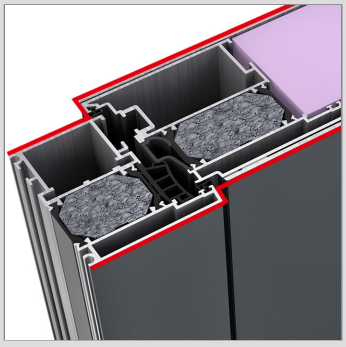

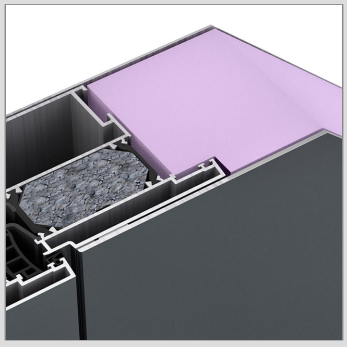



The design of the entire door sash is flush with a square edge towards the frame both inside and outside . 3-chamber frame profile with insulating foam core provides maximum thermal insulation. A wide range of options and customised designs are available. Standard 5-point locking provides maximum security.

ALUMINIUM-FRONT DOOR

AT 535

Cuts

Schnitt unten / Section - bottom

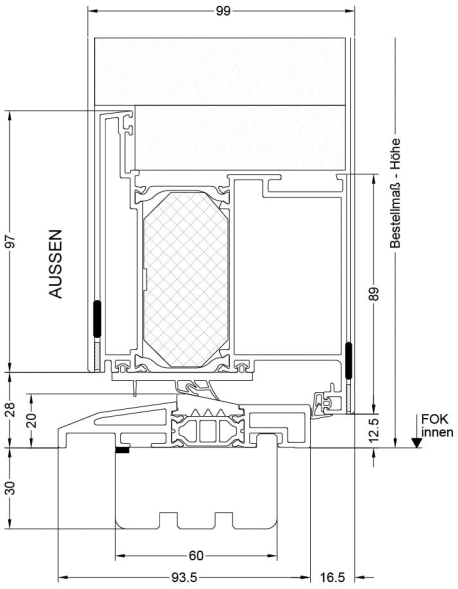

Schnitt seitlich, oben / Section - side top

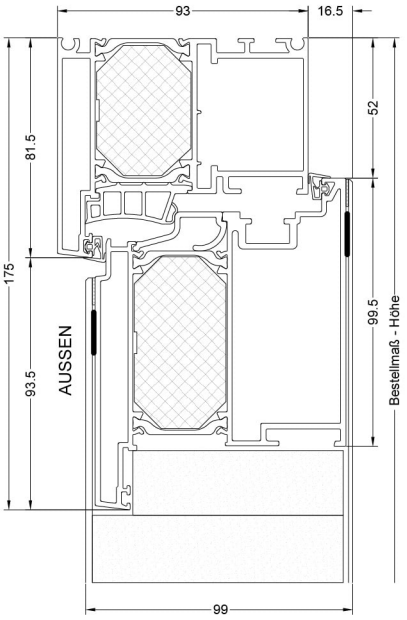

BM	Bestellmaß / Ordering size
FOK	Fußbodenoberkante / Finished floor level
GM	Glasmaß / Glass size
RA	Rahmenaußenmaß / Outside frame size
TM	Teilungsmaß / Division size

Internorm Windows UK Ltd
NW9 OHN London
Unit D, Colindale Business Park, 2-10 Carlisle Road
+44 (0) 20 820 599 91
office@internorm.co.uk